

SPOKANE POLICE DEPARTMENT

PRELIMINARY CITYWIDE **IBR** CRIME REPORT



Preliminary IBR Counts

CHIEF OF POLICE

Period Ending: **Saturday, December 11, 2021**

Craig Meidl

NIBRS Categories (Part 1 Selected)	7 Day Comparison			28 Day Comparison			YTD Comparison		
	Current	Prior	Percent	Current	Prior	Percent	Current	Prior	Percent
Violent									
Criminal Homicide	1	0		2	2	0.00%	13	18	-27.78%
Rape	4	2	100.00%	15	14	7.14%	240	206	16.50%
Robbery - Commercial	5	3	66.67%	13	13	0.00%	75	58	29.31%
Robbery - Person	1	2	-50.00%	7	14	-50.00%	183	209	-12.44%
Aggravated Assault - Non DV	6	12	-50.00%	33	43	-23.26%	502	451	11.31%
Aggravated Assault - DV	8	8	0.00%	26	27	-3.70%	344	289	19.03%
Violent Total:	25	27	-7.41%	96	113	-15.04%	1357	1231	10.24%
Property									
Burglary - Residential	13	15	-13.33%	56	66	-15.15%	732	785	-6.75%
Burglary Garage	1	9	-88.89%	33	35	-5.71%	414	563	-26.47%
Burglary Commercial	14	8	75.00%	45	53	-15.09%	473	462	2.38%
Larceny	204	191	6.81%	766	705	8.65%	8023	8976	-10.62%
Vehicle Theft	23	33	-30.30%	114	112	1.79%	1130	1107	2.08%
Arson	2	2	0.00%	9	3	200.00%	110	105	4.76%
Property Total:	257	258	-0.39%	1023	974	5.03%	10882	11998	-9.30%
Preliminary Part 1 Crime Totals:	282	285	-1.05%	1119	1087	2.94%	12239	13229	-7.48%

Current 7 Day Period: 12/5/2021 - 12/11/2021 **Prior 7 Day Period:** 11/28/2021 - 12/4/2021
Current 28 Day Period: 11/14/2021 - 12/11/2021 **Prior 28 Day Period:** 10/17/2021 - 11/13/2021
Current YTD Day Period: 1/1/2021 - 12/11/2021 **Prior YTD Period:** 1/1/2020 - 12/11/2020

Prepared by SPD Crime Analysis Office - Monday, December 13, 2021

NOTE: SPD moved from UCR to the NIBRS reporting standard on 10/4/16 following the transition to a new RMS System. Numbers on CompStat reports prior to this date should not be used as a comparison to those on this report. Additional info on these reporting standards can be found on the FBI website: <https://ucr.fbi.gov/nibrs-overview>

This chart represents Preliminary counts of selected crime categories from Police Case Reports. Full statistical analysis to determine the confidence level of this data has not been performed. The % change columns on the preliminary counts differ from the percentage change on the NIBRS crime report, sometimes significantly. The CompStat report is designed for operational use and includes only selected NIBRS categories and coding less complex than full NIBRS rules. Official statistics for these and other NIBRS categories can be found on WASPC & FBI websites once available.



SPOKANE POLICE DEPARTMENT



NORTH **Police Service Area**

PSA Commander

Captain Mark Griffiths

Northwest District (P1)

Central District (P2)

Neva-Wood District (P3)

Northeast District (P4)

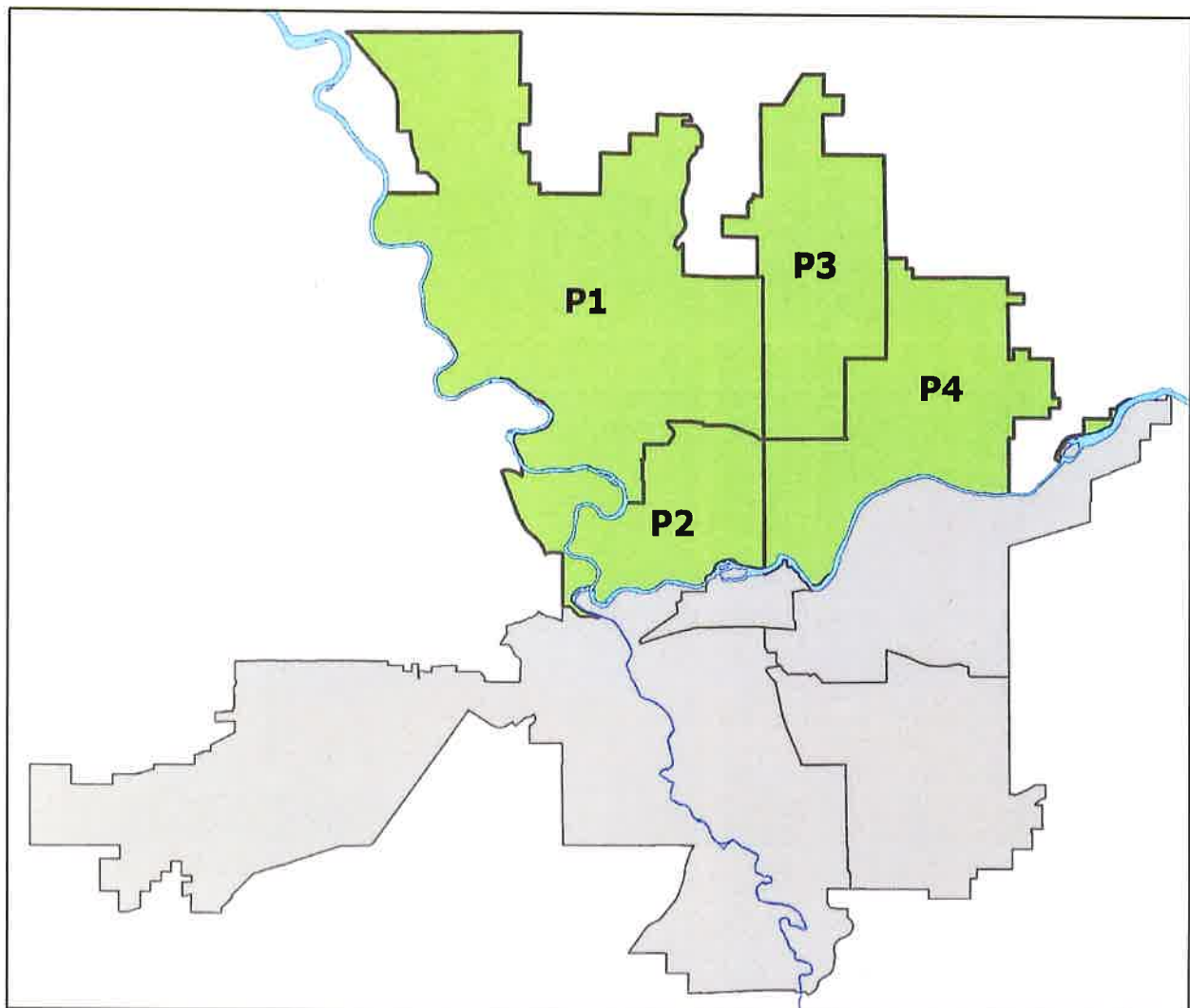

NORTH PRECINCT (P1, P2, P3, and P4)



Preliminary IBR Counts

NIBRS Categories (Part 1 Selected)	7 Day Comparison			28 Day Comparison			YTD Comparison		
	Current	Prior	Percent	Current	Prior	Percent	Current	Prior	Percent
Violent									
Criminal Homicide	1	0		1	2	-50.00%	7	11	-36.36%
Rape	2	2	0.00%	9	5	80.00%	137	114	20.18%
Robbery - Commercial	5	3	66.67%	10	12	-16.67%	54	41	31.71%
Robbery - Person	1	0		2	5	-60.00%	101	100	1.00%
Aggravated Assault - Non DV	5	10	-50.00%	21	24	-12.50%	265	230	15.22%
Aggravated Assault - DV	7	6	16.67%	18	14	28.57%	209	181	15.47%
Violent Total:	21	21	0.00%	61	62	-1.61%	773	677	14.18%
Property									
Burglary - Residential	6	11	-45.45%	34	39	-12.82%	476	492	-3.25%
Burglary Garage	0	4	-100.00%	20	22	-9.09%	272	359	-24.23%
Burglary Commercial	6	4	50.00%	25	27	-7.41%	236	217	8.76%
Larceny	129	109	18.35%	448	438	2.28%	4887	5440	-10.17%
Vehicle Theft	18	22	-18.18%	79	72	9.72%	719	699	2.86%
Arson	0	0		2	1	100.00%	60	63	-4.76%
Property Total:	159	150	6.00%	608	599	1.50%	6650	7270	-8.53%
Preliminary Part 1 Crime Totals:	180	171	5.26%	669	661	1.21%	7423	7947	-6.59%

Current 7 Day Period: 12/5/2021 - 12/11/2021 **Prior 7 Day Period:** 11/28/2021 - 12/4/2021
Current 28 Day Period: 11/14/2021 - 12/11/2021 **Prior 28 Day Period:** 10/17/2021 - 11/13/2021
Current YTD Day Period: 1/1/2021 - 12/11/2021 **Prior YTD Period:** 1/1/2020 - 12/11/2020

Prepared by SPD Crime Analysis Office - Monday, December 13, 2021

NOTE: SPD moved from UCR to the NIBRS reporting standard on 10/4/16 following the transition to a new RMS System. Numbers on CompStat reports prior to this date should not be used as a comparison to those on this report. Additional info on these reporting standards can be found on the FBI website: <https://ucr.fbi.gov/nibrs-overview>

This chart represents Preliminary counts of selected crime categories from Police Case Reports. Full statistical analysis to determine the confidence level of this data has not been performed. The % change columns on the preliminary counts differ from the percentage change on the NIBRS crime report, sometimes significantly. The CompStat report is designed for operational use and includes only selected NIBRS categories and coding less complex than full NIBRS rules. Official statistics for these and other NIBRS categories can be found on WASPC & FBI websites once available.

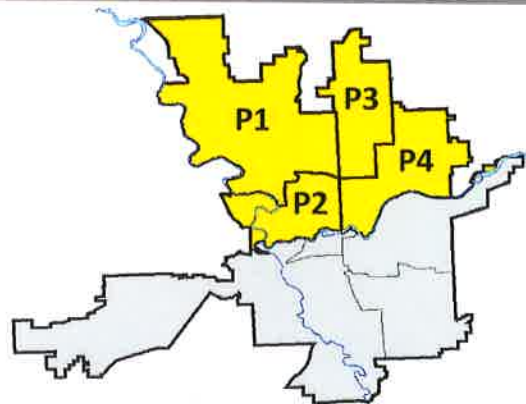

SPOKANE POLICE DEPARTMENT



SOUTH **Police Service Area**

PSA Commander

Captain Brad Arleth

South Central District (P5)

Southeast District (P6)

Southwest District (P7)

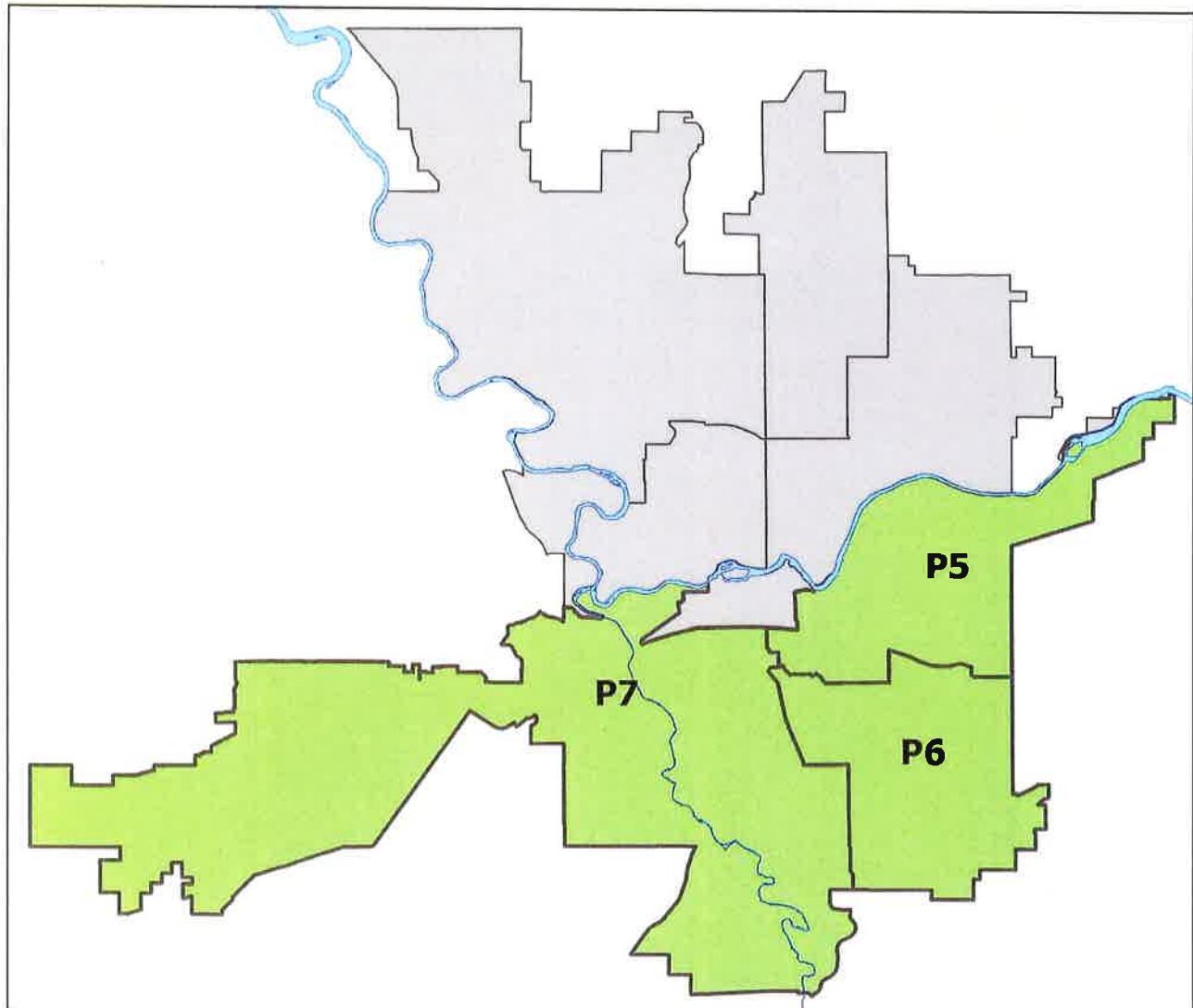



SOUTH PRECINCT (P5, P6, and P7)

Preliminary IBR Counts

NIBRS Categories (Part 1 Selected)	7 Day Comparison			28 Day Comparison			YTD Comparison		
	Current	Prior	Percent	Current	Prior	Percent	Current	Prior	Percent
Violent									
Criminal Homicide	0	0		1	0		3	4	-25.00%
Rape	1	0		3	9	-66.67%	74	67	10.45%
Robbery - Commercial	0	0		2	0		9	9	0.00%
Robbery - Person	0	1	-100.00%	2	6	-66.67%	40	52	-23.08%
Aggravated Assault - Non DV	0	1	-100.00%	3	12	-75.00%	126	118	6.78%
Aggravated Assault - DV	1	2	-50.00%	7	11	-36.36%	116	87	33.33%
Violent Total:	2	4	-50.00%	18	38	-52.63%	368	337	9.20%
Property									
Burglary - Residential	7	3	133.33%	19	25	-24.00%	221	266	-16.92%
Burglary Garage	1	5	-80.00%	11	10	10.00%	130	198	-34.34%
Burglary Commercial	4	3	33.33%	10	13	-23.08%	123	145	-15.17%
Larceny	53	55	-3.64%	227	174	30.46%	2222	2709	-17.98%
Vehicle Theft	5	11	-54.55%	30	33	-9.09%	333	342	-2.63%
Arson	1	0		1	2	-50.00%	30	29	3.45%
Property Total:	71	77	-7.79%	298	257	15.95%	3059	3689	-17.08%
Preliminary Part 1 Crime Totals:	73	81	-9.88%	316	295	7.12%	3427	4026	-14.88%

Current 7 Day Period: 12/5/2021 - 12/11/2021 **Prior 7 Day Period:** 11/28/2021 - 12/4/2021
Current 28 Day Period: 11/14/2021 - 12/11/2021 **Prior 28 Day Period:** 10/17/2021 - 11/13/2021
Current YTD Day Period: 1/1/2021 - 12/11/2021 **Prior YTD Period:** 1/1/2020 - 12/11/2020

Prepared by SPD Crime Analysis Office - Monday, December 13, 2021

NOTE: SPD moved from UCR to the NIBRS reporting standard on 10/4/16 following the transition to a new RMS System. Numbers on CompStat reports prior to this date should not be used as a comparison to those on this report. Additional info on these reporting standards can be found on the FBI website: <https://ucr.fbi.gov/nibrs-overview>

This chart represents Preliminary counts of selected crime categories from Police Case Reports. Full statistical analysis to determine the confidence level of this data has not been performed. The % change columns on the preliminary counts differ from the percentage change on the NIBRS crime report, sometimes significantly. The CompStat report is designed for operational use and includes only selected NIBRS categories and coding less complex than full NIBRS rules. Official statistics for these and other NIBRS categories can be found on WASPC & FBI websites once available.

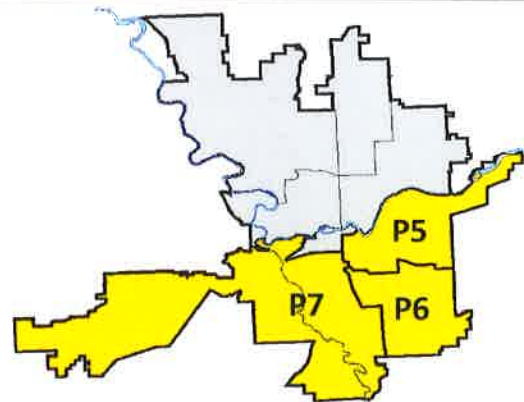

SW - Southwest District (P7)



Preliminary IBR Counts

NIBRS Categories (Part 1 Selected)	7 Day Comparison			28 Day Comparison			YTD Comparison		
	Current	Prior	Percent	Current	Prior	Percent	Current	Prior	Percent
Violent									
Criminal Homicide	0	0		1	0		3	1	200.00%
Rape	1	0		2	3	-33.33%	34	30	13.33%
Robbery - Commercial	0	0		0	0		3	2	50.00%
Robbery - Person	0	1	-100.00%	1	1	0.00%	12	26	-53.85%
Aggravated Assault - Non DV	0	0		0	4	-100.00%	46	47	-2.13%
Aggravated Assault - DV	1	1	0.00%	4	2	100.00%	43	31	38.71%
Violent Total:	2	2	0.00%	8	10	-20.00%	141	137	2.92%
Property									
Burglary - Residential	5	2	150.00%	13	6	116.67%	97	113	-14.16%
Burglary Garage	1	3	-66.67%	6	1	500.00%	56	78	-28.21%
Burglary Commercial	0	1	-100.00%	1	2	-50.00%	42	53	-20.75%
Larceny	21	23	-8.70%	101	76	32.89%	975	1242	-21.50%
Vehicle Theft	2	6	-66.67%	15	16	-6.25%	143	143	0.00%
Arson	0	0		0	1	-100.00%	7	13	-46.15%
Property Total:	29	35	-17.14%	136	102	33.33%	1320	1642	-19.61%
Preliminary Part 1 Crime Totals:	31	37	-16.22%	144	112	28.57%	1461	1779	-17.88%
Current 7 Day Period:	12/5/2021 - 12/11/2021			Prior 7 Day Period:	11/28/2021 - 12/4/2021				
Current 28 Day Period:	11/14/2021 - 12/11/2021			Prior 28 Day Period:	10/17/2021 - 11/13/2021				
Current YTD Day Period:	1/1/2021 - 12/11/2021			Prior YTD Period:	1/1/2020 - 12/11/2020				

Prepared by SPD Crime Analysis Office - Monday, December 13, 2021

NOTE: SPD moved from UCR to the NIBRS reporting standard on 10/4/16 following the transition to a new RMS System. Numbers on CompStat reports prior to this date should not be used as a comparison to those on this report. Additional info on these reporting standards can be found on the FBI website: <https://ucr.fbi.gov/nibrs-overview>

This chart represents Preliminary counts of selected crime categories from Police Case Reports. Full statistical analysis to determine the confidence level of this data has not been performed. The % change columns on the preliminary counts differ from the percentage change on the NIBRS crime report, sometimes significantly. The CompStat report is designed for operational use and includes only selected NIBRS categories and coding less complex than full NIBRS rules. Official statistics for these and other NIBRS categories can be found on WASPC & FBI websites once available.



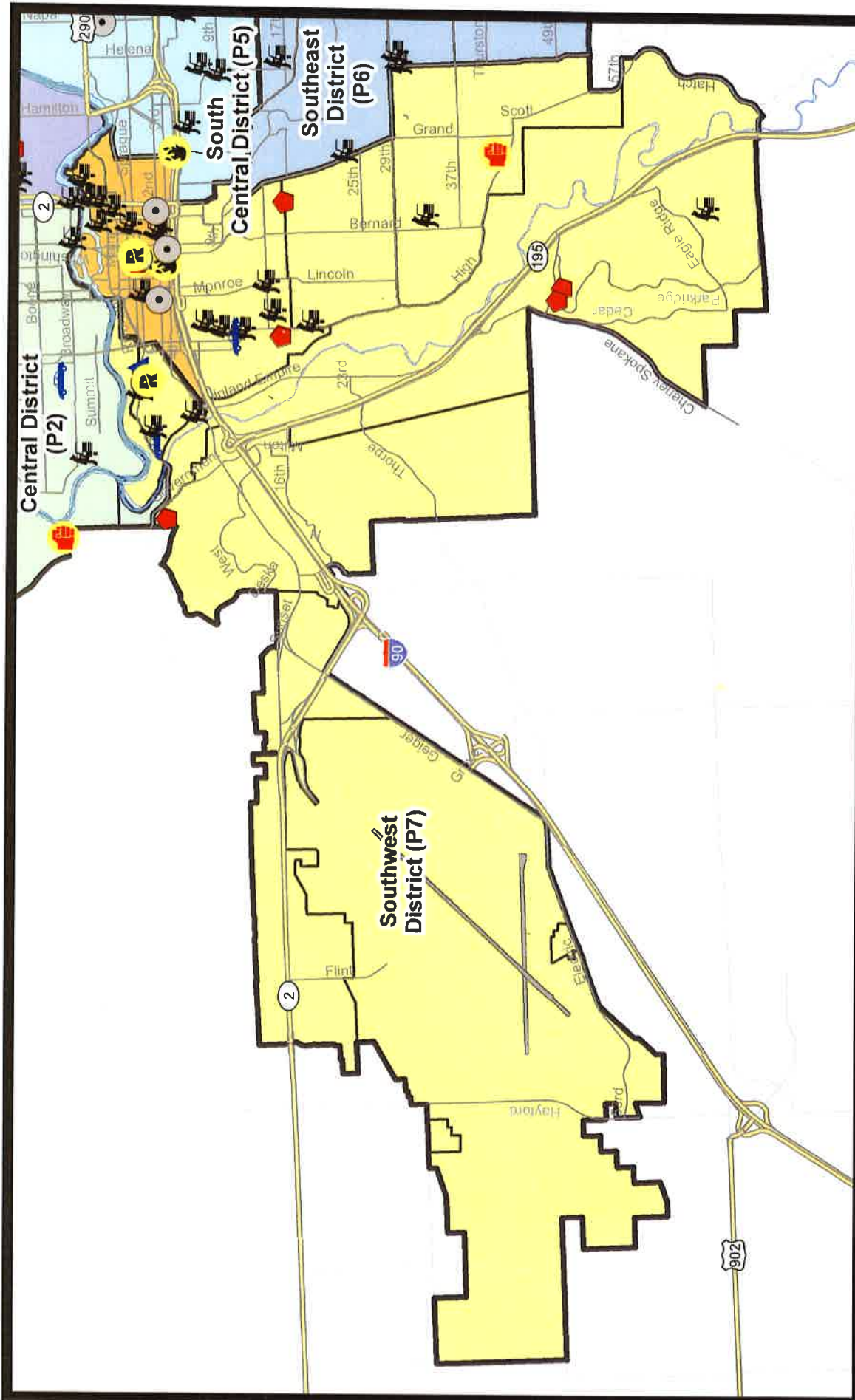

City of Spokane

0 0.2 0.4 0.6 0.8 1 1.2 1.4 1.6 Miles

*THIS IS NOT A LEGAL DOCUMENT.
The information shown on this map is compiled from various sources and is subject to constant revision. Information shown on this map should not be used to determine the location of boundaries, streets, etc.*

For Additional Information on Incidents pertaining to an Area, Trend, or Pattern Contact Information, analysis

- Legend**
- MERS Events
 - Criminal Homicide
 - Rape
 - Robbery Commercial
 - Robbery Person
 - Aggravated Assault
 - Burglary Residential
 - Burglary Commercial
 - Burglary Garage
 - Vehicle Prowling
 - Vehicle Theft
 - Asen
- Cases Represent LERAS Crime Codes
Points may indicate multiple events
Note: Veh Prowl is only Larceny category displayed*

City of Spokane

Southwest District (P7)

Selected Crime Types

2021-12-05 to 2021-12-11

Prepared By:
Crime Analysis Unit
Spokane Police Department

SPOKANE POLICE DEPARTMENT



DOWNTOWN

Police Service Area

PSA Commander

Captain David Singley

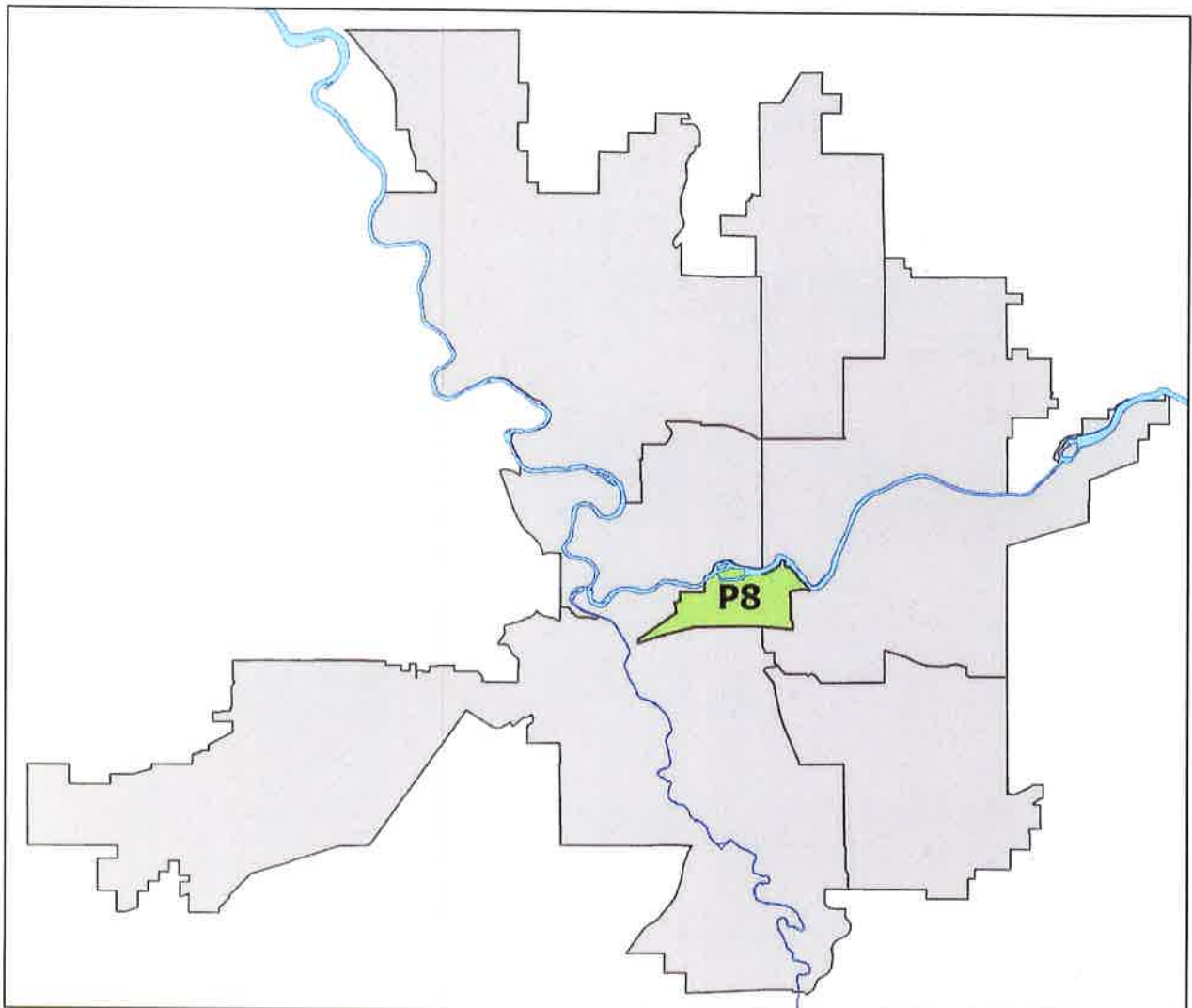



DOWNTOWN PRECINCT (P8)

Preliminary IBR Counts

NIBRS Categories (Part 1 Selected)	7 Day Comparison			28 Day Comparison			YTD Comparison		
	Current	Prior	Percent	Current	Prior	Percent	Current	Prior	Percent
Violent									
Criminal Homicide	0	0		0	0		3	3	0.00%
Rape	1	0		3	0		24	23	4.35%
Robbery - Commercial	0	0		1	1	0.00%	12	7	71.43%
Robbery - Person	0	1	-100.00%	3	3	0.00%	42	57	-26.32%
Aggravated Assault - Non DV	1	1	0.00%	8	7	14.29%	109	98	11.22%
Aggravated Assault - DV	0	0		1	1	0.00%	18	16	12.50%
Violent Total:	2	2	0.00%	16	12	33.33%	208	204	1.96%
Property									
Burglary - Residential	0	1	-100.00%	3	2	50.00%	35	27	29.63%
Burglary Garage	0	0		2	2	0.00%	10	6	66.67%
Burglary Commercial	4	1	300.00%	10	13	-23.08%	114	100	14.00%
Larceny	22	25	-12.00%	87	87	0.00%	888	797	11.42%
Vehicle Theft	0	0		5	7	-28.57%	71	61	16.39%
Arson	1	2	-50.00%	6	0		20	12	66.67%
Property Total:	27	29	-6.90%	113	111	1.80%	1138	1003	13.46%
Preliminary Part 1 Crime Totals:	29	31	-6.45%	129	123	4.88%	1346	1207	11.52%

Current 7 Day Period: 12/5/2021 - 12/11/2021 **Prior 7 Day Period:** 11/28/2021 - 12/4/2021
Current 28 Day Period: 11/14/2021 - 12/11/2021 **Prior 28 Day Period:** 10/17/2021 - 11/13/2021
Current YTD Day Period: 1/1/2021 - 12/11/2021 **Prior YTD Period:** 1/1/2020 - 12/11/2020

Prepared by SPD Crime Analysis Office - Monday, December 13, 2021

NOTE: SPD moved from UCR to the NIBRS reporting standard on 10/4/16 following the transition to a new RMS System. Numbers on CompStat reports prior to this date should not be used as a comparison to those on this report. Additional info on these reporting standards can be found on the FBI website: <https://ucr.fbi.gov/nibrs-overview>

This chart represents Preliminary counts of selected crime categories from Police Case Reports. Full statistical analysis to determine the confidence level of this data has not been performed. The % change columns on the preliminary counts differ from the percentage change on the NIBRS crime report, sometimes significantly. The CompStat report is designed for operational use and includes only selected NIBRS categories and coding less complex than full NIBRS rules. Official statistics for these and other NIBRS categories can be found on WASPC & FBI websites once available.



Note: On 2/10/21 a portion of the Police Block SPC5EC became part of the Downtown Precinct (SPD8EC); Consequently activity in P8 will appear higher if compared to printed CompStat reports prior to 2/10/21

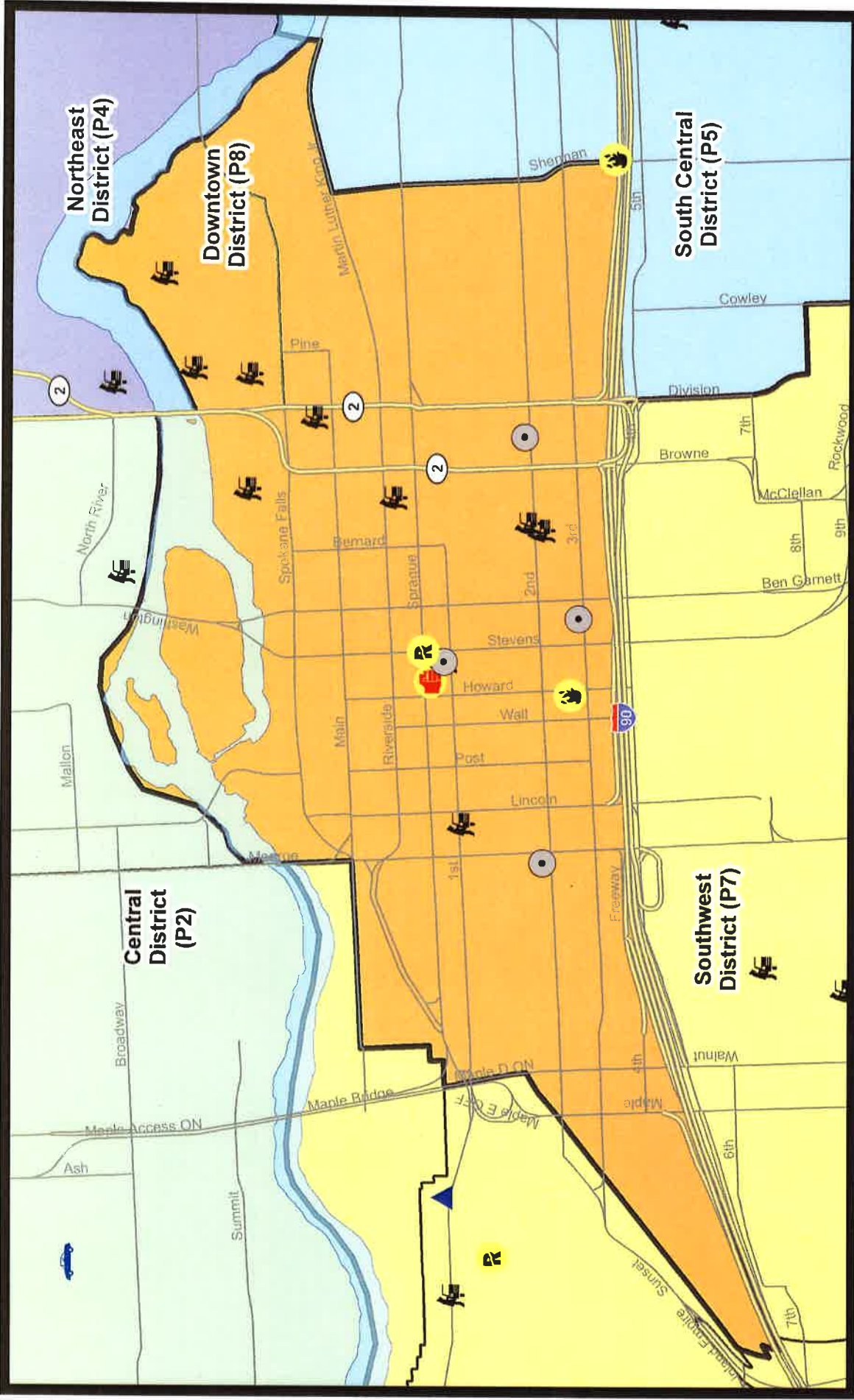

SPokane

THIS IS NOT A LEGAL DOCUMENT.
 The information shown on this map is compiled from various sources and is subject to constant revision. Information shown on this map should not be used for any legal or financial decision-making, including, but not limited to, property value, insurance, etc.

0 0.2 Miles

N
W
E
S

Legend

Rape	Aggravated Assault	Burglary Residential	Criminal Homicide	Robbery Commercial	Vehicle Fowling	Burglary Garage
Robbery Person	Robbery Person	Vehicle Theft	Vehicle Theft	Burglary Commercial	Vehicle Fowling	Vehicle Theft

*Cases Represent LEHRIS Crime Codes
 Points may indicate multiple events
 Note: Fish Probe! is only Larceny category displayed*

*For Additional Information on Incidents
 pertaining to an Area, Trend, or Pattern
 Contact Information: Analyst*

City of Spokane

Downtown District (P8)

Selected

Crime Types

2021-12-05 to 2021-12-11

Prepared By:
 Crime Analysis Unit
 Spokane Police Department